



wisconsin  
literacy



wisconsin  
health  
literacy

# *Impact Report 2019-2020*



## Friends of Wisconsin Literacy,

Literacy is **more essential now** than ever before in our organization's 35-year history to the well-being of individuals, families, workplaces and communities.

Literacy skills are necessary to navigate the global pandemic of COVID-19, understand health information, keep your job, help your children learn virtually, find new work, engage with people and businesses online, determine health risks, take prescriptions correctly, and on and on.

The pandemic taught us that we need literacy skills to strengthen the workforce, to stay healthy, to navigate health inequities as well as social and racial inequities.

Our work continues, stronger and more urgent than ever. **You have the power to impact people seeking this essential skill.** Join us as a tutor, donor or advocate at [wisconsinliteracy.org](https://www.wisconsinliteracy.org).

Sincerely,



Bill Boyle, Board Chair



Michele Erikson, Executive Director

Cover photo provided by Literacy Services of Wisconsin in Milwaukee.



## Never Give Up

“My life changed totally and forever” is how Lili Vera described the impact of two years working with her tutor, Gordon Williams (photo right). When she first arrived at the Portage County Literacy Council in Stevens Point\*, she was not able to help her three school-aged sons with their education and relied on an interpreter for doctors’ appointments.

When COVID-19 closures happened, Lili refused to quit.

She and Gordon began connecting through Zoom, email, and texting to continue her tutoring. **“Not skipping that class, even if you don’t want to, even if you want to give up. Don’t do that because you will see your progress very soon,”** said Lili smiling and encouraging others to continue learning.

**Wisconsin Literacy staff trained members how to move learners and programs online.** Through our Thursday morning coffee chat series, literacy agencies shared how to motivate low-literacy students online from guided videos on YouTube to step-by-step written instructions to help students with technology problems.

Thanks to you, 15,500 adults and families can continue their education.

\*All literacy programs mentioned in this report are Wisconsin Literacy members.



## Co-Create for a Healthier Community

Our Wisconsin Health Literacy (WHL) team worked with staff at WEA Trust, an insurance company, to revise its Explanation of Benefits (EOB) to make them easier for their customers to understand. But instead of just the two organizations working together to make changes, we invited another key group to the discussions - eight members from the community (photo).

This co-creation approach, rooted in community and partnership, builds trust amongst all participants. The initial session sought feedback from the community members. The group asked questions or gave explanations for why something could or could not be changed. A few weeks later, WEA Trust shared the new EOB with the group.

**“Working with community members opened our eyes to areas that we could improve on**—pulling us out of our day-to-day health insurance mindsets and ultimately allowing us to produce an EOB that is easier to understand and use for everyone,” shared Melody Braaten, WEA Trust.

It was a win-win. WEA Trust enacted changes from the thoughtful feedback it received and made their EOB forms more easily understandable. The community members appreciated that their voices were heard and changes made as a result.

Thanks to you, over a 1,000 community members received health literacy programming.



Previous

**WEA trust**

MEMBER INFORMATION

Member Name	Member ID	Plan Name
Address	City	State
Zip	County	Country
Phone	Work Phone	Home Phone
Cell Phone	Work Email	Home Email
Cell Email	Work Fax	Home Fax
Cell Fax	Work Address	Home Address
Cell Address	Work City	Home City
Cell State	Work State	Home State
Cell Zip	Work Zip	Home Zip
Cell Country	Work Country	Home Country
Cell County	Work County	Home County
Cell Country	Work Country	Home Country

NEW

**WEA trust**

MEMBER INFORMATION

Member Name	Member ID	Plan Name
Address	City	State
Zip	County	Country
Phone	Work Phone	Home Phone
Cell Phone	Work Email	Home Email
Cell Email	Work Fax	Home Fax
Cell Fax	Work Address	Home Address
Cell Address	Work City	Home City
Cell State	Work State	Home State
Cell Zip	Work Zip	Home Zip
Cell Country	Work Country	Home Country
Cell County	Work County	Home County
Cell Country	Work Country	Home Country

**Explanation of Benefits**  
**THIS IS NOT A BILL.**

Dear Member,

This explanation of benefits (EOB) gives you information about how all processed or individual claims are or your healthcare provider submitted. A healthcare provider could include a dollar or receipt.

**The Claims Detail section breaks down your claim.**

**The Benefit Statement section shows the amount you have left before you reach your out-of-pocket maximum.**

## Close the Digital Divide

Today's jobs require literacy and numeracy skills beyond the basic levels, with a growing demand for technical skills. **1.5 million adults** across the state are in need of advanced skills training.

The COVID-19 pandemic uncovered this need. Adult literacy students, many of whom are also low-income parents, may be willing and eager to continue learning but they lack WIFI, tablets, or laptops at home to continue online education. Some have only their cellphone to work with, small data plans, and even more limited digital skills.

Through the Department of Children and Family funding, **we procured refurbished laptops, GED study buddies, and Zoom accounts** to help students continue studying for their high school equivalency.

Jon Gilgenbach, Executive Director from the Adult Learning Center, tells his students, **“This is how it is for everybody working right now. You are preparing yourselves for the modern work world.”**

The work is just beginning. Together, we're closing the digital divide and improving job skills.

*Photo provided by Latino Academy of Workforce Development in Madison.*



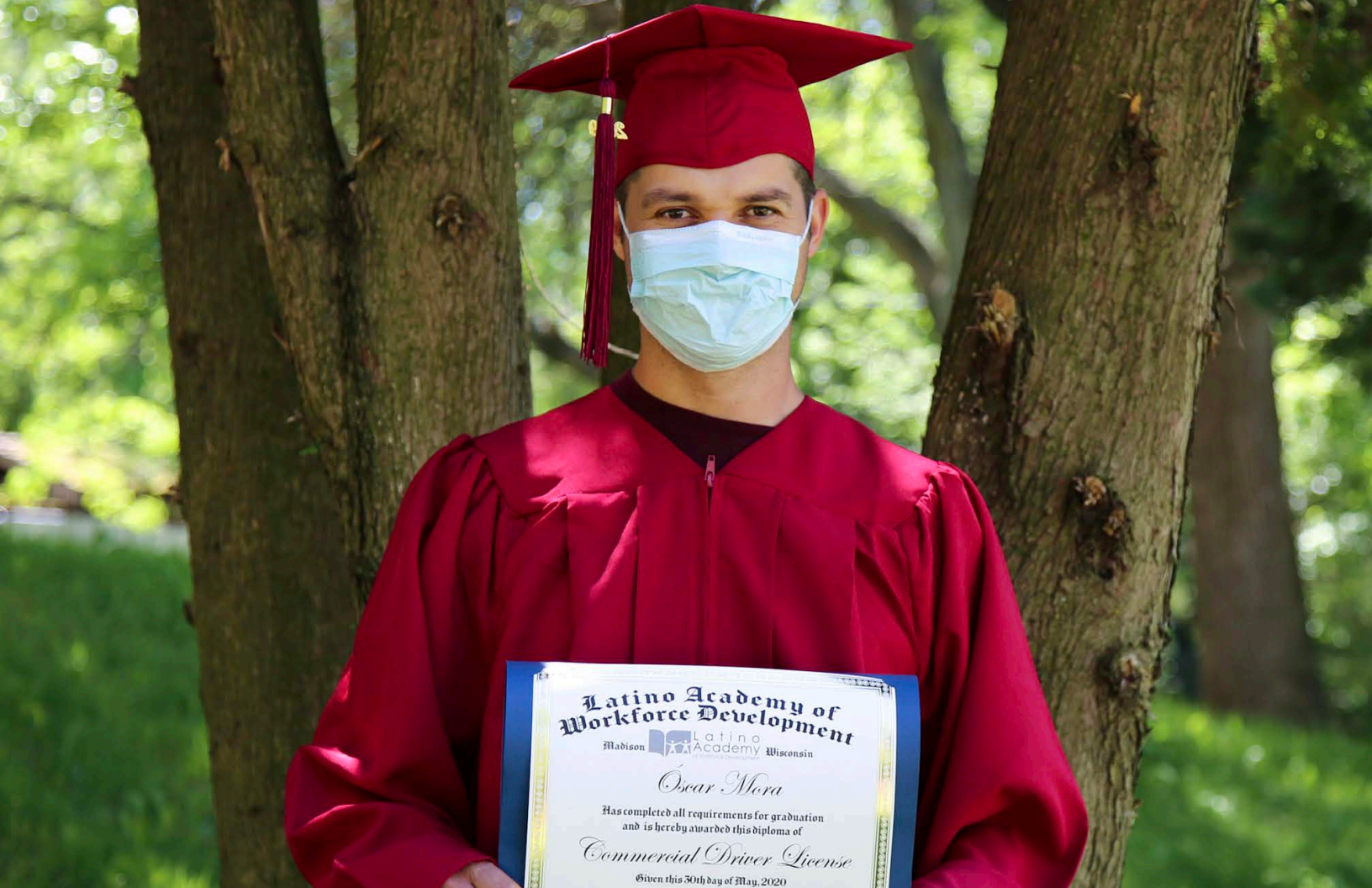

**Latino Academy of  
Workforce Development**

Madison  Latino Academy Wisconsin  
of Workforce Development

*Oscar Mora*

Has completed all requirements for graduation  
and is hereby awarded this diploma of

*Commercial Driver License*

Given this 30th day of May, 2020

## Vote and Be Counted

To vote and complete the U.S. Census, adults must have a clear understanding of the process and how to participate. Wisconsin Literacy recognized the critical importance of voting and being counted in the Census. **We engaged our member agencies in how to share in this civic responsibility with their adult learners.**

During the year, Wisconsin Literacy hosted a webinar with staff from the U.S. Census and the League of Women Voters. We also educated members and supporters on how to advocate for literacy.

We advocated for literacy as a cause deserving of support to both state and federal legislators. We asked the Governor's office for COVID relief funds as we helped local agencies with new virtual learning platforms and technology resources to keep connected to their tutors and students.

With the complications of the pandemic, civic engagement is not so straight forward, particularly if you are a new reader. We shared easy to read information and instructions for adults in our coalition on how to vote and complete the Census.

As one of our supporters shared with us, "For a free people to stay free, the citizens must be informed. **Being able to read is critical to being free.**"

*Photo provided by Fox Valley Literacy in Appleton.*



## *Thank You to Donors, Grant Funders and Sponsors (July 1, 2019 - June 30, 2020)*

### *\$100,00 and above*

Advancing a Healthier Wisconsin  
Endowment  
Wisconsin Department of Children and  
Families  
Wisconsin Technical College System

### *\$25,000-\$99,999*

National Network of Libraries of Medicine  
– Greater Midwest Region  
Otto Bremer Trust  
Wisconsin Department of Public  
Instruction  
Wisconsin Department of Health Services  
– Minority Health Program

### *\$10,000-\$24,999*

Bader Philanthropies, Inc.  
Wisconsin Medical Society Foundation  
Health Tradition/ WEA Trust/NeuGen,  
LLC

### *\$2,500-\$9,999*

Michele and John Erikson  
Eric Klusman  
LISC - Milwaukee  
MetaStar, Inc.  
Nick and Judith Topitzes Family  
Foundation  
TASC Give Back Foundation  
The Henry J. Kaiser Family Foundation  
Ultratec, Inc.

### *\$1,000-\$2,499*

American Family Insurance  
American Transmission Company  
William and Sara Boyle  
Community Shares of Wisconsin  
CUNA Mutual Group Foundation  
Jim and Jessica Doyle  
David and Kelly Endres  
Julie Furst-Bowe and Daniel Bowe  
Green Bay Packers Give Back  
Jay and Barbara Nick Fund of the Greater  
Green Bay Community Foundation

Dr. Jeffrey Scherer and Debra Alder  
Julie Kalsbeek  
Mike and Debbie Kutchin  
National Institutes of Health — All of Us  
Northwestern Mutual Foundation  
Matching Gifts Program  
ProLiteracy America  
See Change Management  
Dr. Paul and Ladonna Smith  
The Alliance  
Town Bank  
Judy Woodburn and Kent Harris

### *\$500-\$999*

Dr. Timothy Bartholow  
Ann Beeson  
Steve Cantley  
Century 21 Affiliated  
Derek Drummond  
First Business  
Godfrey and Kahn S.C.  
Hausmann-Johnson Insurance  
Helen Laird

Madison Gas and Electric Foundation  
Steve and Sheri Mundt  
National Guardian Life  
Melinda Orebaugh  
Promega Corporation  
Lorie and Damon Scarborough  
Heidi Sehmer  
Greg and Kay Simmons  
Dennis Winters

**\$250-\$499**

Christopher Acker  
Arlene Banoul  
Sherren Clark  
Lynn Currie and Tracy Warnecke  
John Henry Erikson and Alexandria Rogers  
Heidi Frankson and Michael Hackett  
James and Margaret Grogan  
Sandy Hasz  
Herbert H. Kohl Philanthropies  
John and Rita Hoffman  
Barbara Lange  
Ronald Luskin  
Shannon Mason Young  
David McIntosh  
Dr. Paul Neary  
Allan Patek

Michael and Michel Stec  
Kelli Thompson  
Unity of Madison  
Michael Villaire

**\$100-\$249**

Rebecca Arenivar  
Robert and Wanda Auerbach  
Dr. Adam Balin and Karin Mahony  
Linda Balisle  
George Belvitch  
Jo and Terry Bierer  
Brian Blasczyk  
Mark and Sim Boyle  
Joel Brennan  
Joyce Caldwell  
David and Anne Cardwell  
Jack Connelly II and Terri Connelly Cronk  
Marsha Connet  
Samantha and Bruce Crownover  
Brian Davis and Deborah Umstead  
Darla and Mike Dernovsek  
Robert Dreps and Elizabeth Koehl  
Gary Drescher  
Mary Erikson  
William Erikson  
Liz Fitzpatrick

Paul Gabriel and Silke Sonntag  
Catherine Garvens  
Mary Hall  
Elizabeth Hart  
Jeanette Hoffman  
Laura and Michael Holt  
Helen Horn and Ralph Petersen  
Andrew Howick  
John Johnson, PhD  
Roberta Johnson  
Karen Kavanaugh  
Patrick and Heidi Kohler  
Sarah and David Kruse  
Dale Kushner  
Keith Lange  
Linda Leonhart  
Robert Logan  
Plumer Lovelace, III  
Michael and Stephanie Malaney  
Cynthia Martinelli  
Holly McCoy  
Anne and Ben McCready  
Joanne Moze  
Dr. Dipesh Navsaria  
Ronald Nief and Joanne Kutter  
Northwest Federal Credit Union  
Willa and Tim Panzer

Carolyn Peckham  
Jonathan Poletti  
Tori and Bob Rader  
Viola Rembert  
Marilyn Rinehart  
Cynthia Robey-Duncomb  
Maria Rodriguez  
David Rolnick  
Jennifer Rutherford  
Ruth Schauer  
Lisa Schubert and Jeff Jorgensen  
Ellen Sexton  
Christina Sheehan  
Olayinka Shiyabola  
Jeff and Michele Smith  
Dorothy Sorlie and Jim Urness  
Laura Talamonti  
Gerald Thain  
Mary Thilly  
Tommy and Sue Ann Thompson  
Scott Tiedemann  
Aaria Troiano  
UW Credit Union  
Linda Van de Voorde  
Theresa Wedekind

Cole Weiser  
Judy Whalen  
*Up to \$99*  
AmazonSmile Foundation  
Katy and Eric Amenda  
Roselyn Baker  
David Baldus  
Marcia Gevelinger Bastian and Don  
Bastian  
Laurie Beardsley  
John and Penelope Beasley  
Katherine Beilfuss  
Franklin Berkowitz  
Anna Bierer and Eric Tranmal  
Meagan Bleach  
Katie Bolen-Irwin  
Sara Bong  
Melody Braaten  
Ann Brewer  
Katrina Brooks  
Deborah Brown  
Beau Brummond  
Debra Brunette  
Julie Carson

Charles Donahue  
Sara Conrad  
Kathy and Joel Cornell  
Margaret Crawford  
Cynthia Dallman  
Denise Danczyk  
Baltazar De Anda Santana  
Jeff Degenhardt  
Doris Doherty Gasper  
Kathryn Doty  
Cynthia Douglas  
Carrie Doyle  
Marty Drapkin  
Lori Eberly  
Gary and Kim Enders  
Anastasia and Nick Fick  
Sara Finger  
Lynne Fitzpatrick  
Kristin Flury  
Mary Jo Galle  
Ross Gatzke  
Beth Gaytan  
David Gebhardt  
Sandra Geier  
Leslie Gelders

Michael Gerst and Elizabeth Thompson  
Elizabeth Giese  
Howard Goldstein  
Teresa Grams  
Will Green  
Kay Gregor  
Courtney Gruenwald  
Robyn Hallet  
Suzanne Harmelink  
Dave and Kay Heglund  
Debra Helquist  
Cheryl Hernandez  
Brandon Holstein  
Alex Holterman  
Kathryn Horn  
Ellen Hossman  
Dan Howard  
Terrie Howe  
Stan Hudson  
April Hughes  
Mary Carolyn Jagodzinski  
Jerry Johnson  
Bobbi Jorgensen  
Georgia Kiley  
Rena Kornblum  
Jamie Kroening  
Katie Kruse

Rachel Kruse  
Karen Lane  
Timothy Larson  
Ellen Larson  
Kari LaScala  
Michelle Lehman  
James Leinweber  
Deborah Lindberg  
Gail Lobdell  
Tracy Loken Weber and Thomas Weber  
Brian Long  
Elizabeth Lorenz  
Caitlin Mackesey  
Rebecca Main  
Virginia Martin and Kevin Brown  
Elizabeth McCartney  
Faith McDonald  
Mary Mead  
Mark Menzel  
Kathleen Messinger  
Evan Miller  
Steven Montgomery  
Caitlyn and Scott Mowatt  
Laura Nachazel  
Blair Nelson Sanford  
Eileen Newcomer  
Stephanie Nichols

Joseph and Hillary Nick  
Susan Nossal  
Deanna and Lyle Opsal  
Penelope Patterson and Sheila Faulkner  
Jon Peacock  
Anne Pearce  
Andrea Pease  
Jacola Phillips  
Katherine Pinkowsky  
Tara Pray  
Raven Software  
Abigail Reed  
Remagiment Advisors  
Susan Rice  
Right Click Consulting  
Abraham and Peaches Rodriguez  
Mary Schaper  
David and Judith Schendlinger  
Tim Schiefelbein  
Mary Schlaefer  
Debra Schwid  
Kristy SeBlonka and Matthew Brown  
Daniel Segal  
Kathleen Southard  
Christine Swoboda  
Barbara Tesch and Michael Szulczewski  
The Illumina Foundation

Elizabeth Thompson  
Meg Torgerud  
Lydia Tucker-Stickels  
Kathy and Derek van Veldhuisen  
Jeanne Walsh  
Amanda Wegner  
Anita and John Weier  
David Weller  
Thomas Yonash  
Jon Zuk

Many anonymous donors.

### *Gifts In-Kind*

TASC  
Green Clock

### *In Honor of*

2020 Celebration of Literacy  
Kathy Bartlett  
Marsha Connet  
Samantha Crownover  
Asiah Doyle  
Gabe Doyle  
Michele Erikson  
Liz Fitzpatrick  
Grace Folino  
Jeanne Fredrickson  
Janet Glime  
Doris Grajkowski  
Angie Hendrickson  
Mike and Debbie Kutchin  
Vel Phillips  
Wisconsin Literacy Staff

### *In Memory of*

Helen Brotz  
Veronica Donahue  
Lorraine Ebert  
Family of Keith Lange  
Etta Gray  
Karl Harter  
Maria Jimenez  
Alyssa Jo Leonhart  
Mary Moze  
Mary Jane Niles  
Betty Radewan  
Linda Rolnick  
Ruth Peckham  
Michelle Sparks  
Joan Margaret Waeir  
Gay Wiebe

*We apologize for any error in our records that caused us to miss a donor or list a donor incorrectly. Please let us know if we did.*



## *Health Literacy Partners*

*Thanks to these organizations who have partnered with us to provide health literacy services.*

Aging and Disability Resource Centers of Wisconsin  
Advancing a Healthier Wisconsin Endowment  
Aurora Health Care Pharmacy  
Bader Philanthropies  
Epic  
Hayat Pharmacy  
Green Clock  
Institute for Healthcare Advancement  
LISC - Milwaukee  
Marshfield Clinic Health System  
Medical College of Wisconsin  
MetaStar, Inc.  
Minority Health Program, Wisconsin Department of Health Services  
National Network of Libraries of Medicine Greater Midwest Region  
North Central Wisconsin Area Health Education Center

Health Tradition/NeuGen, LLC/ WEA Trust  
Pharmacy Society of Wisconsin  
Security Health Plan  
Wisconsin Hospital Association  
Wisconsin Medical Society Foundation  
United States Pharmacopeia  
University of Georgia College of Pharmacy  
University of Wisconsin/Madison Department of Family Medicine and Community Health  
University of Wisconsin/Madison School of Pharmacy



Melody Braaten, Manager of Legal Services and a health literacy partner at WEA Trust.

# Financial Highlights

Revenue \$909,172

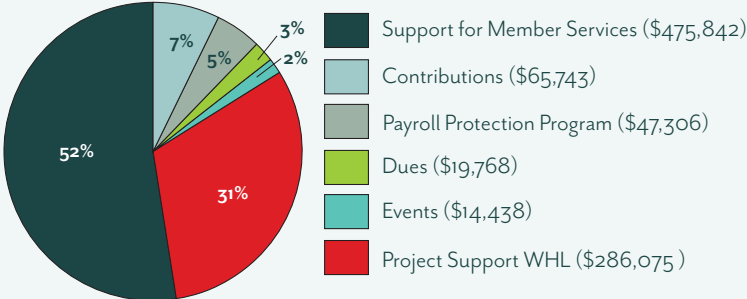

Expenses \$944,834

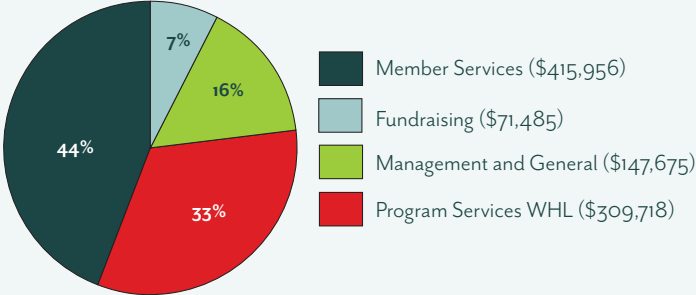

## 2019-20 Board of Directors

**Chair:** Bill Boyle

**Vice Chair:** Steve Mundt

**Secretary:** Judy Woodburn

**Treasurer:** Joe Nick

Tim Bartholow, MD

Jessica Doyle

Julie A. Furst-Bowe

Liz Hart

John Johnson

Holly McCoy

Plumer Lovelace, III

Dennis Winters

## Wisconsin Literacy Staff

Michele Erikson,  
Executive Director

Liz Fitzpatrick,  
Data and Communications Manager

Heidi Frankson,  
Fund Development Manager

Debbie Kutchin,  
Director of Finance & Administration

## Regional Literacy Consultants

Anna Bierer,  
Northeast

Marsha Connet  
Southeast

Beth Gaytan,  
Southwest/South Central

## Wisconsin Health Literacy

Stan Hudson,  
Health Literacy Director

Kari LaScala,  
Health Literacy Associate Director

Caitlyn Mowatt,  
Health Literacy Project Manager

## Regional Community Consultants

Shannon Mason Young,  
Northwest

Cassie McLain,  
North Central



wisconsin  
literacy



wisconsin  
health  
literacy

### *Our Mission*

Changing lives by strengthening literacy statewide.

### *Our Vision*

All people in Wisconsin have the literacy skills to reach their full potential.

---

### *Contact Us*

(608) 257-1655

[info@wisconsinliteracy.org](mailto:info@wisconsinliteracy.org)

211 S. Paterson St.

Suite 170

Madison, WI 53703

[www.wisconsinliteracy.org](http://www.wisconsinliteracy.org)

[www.wisconsinhealthliteracy.org](http://www.wisconsinhealthliteracy.org)

### *Find Our Member Agencies*

[www.wisconsinliteracy.org/find\\_literacy\\_program/](http://www.wisconsinliteracy.org/find_literacy_program/)