



*Impact Report*  
2018-2019

## *Friends of Wisconsin Literacy,*

*“You have begun to understand the meaning of human existence when you plant shade trees under which you know full well you will never sit.” ~ D.L. Trueblood*

Your investment plants the seeds that will impact people’s lives far into the future. Together, we build the capacity of 72 member agencies with resources and professional development, equip parents with the GED materials necessary to earn it, advocate for justice-involved individuals about the risk of opioid overdose upon reentry, and help individuals understand health information online and more easily read their prescription medication labels.

While we may never know the far-reaching impact of this work, your continued support makes it all possible. Thank you for helping us plant the trees and provide the shade for years to come.

Sincerely,

  
Bill Boyle, Board Chair

  
Michele Erikson, Executive Director

*Cover photo provided by The Literacy Council of Green County*





*Board member Jessica Doyle (left) and Regina Dunkin from Beloit Health System at the 2019 Health Literacy Summit.*

## *Advocating for Justice-Involved Individuals*

Chad was not interested in education and barely attended school past the ninth grade. While incarcerated at the Jefferson County Jail, he enrolled in education programming through the Jefferson County Literacy Council\*.

Chad earned his GED (high school equivalency diploma) after only seven weeks in the program (photo). He said, *“It has made me realize that there is more to life than the things I was doing in my past. It has given me the confidence I need to be successful.”*

Education for justice-involved individuals has a profound effect. With your support and a grant through the Department of Children and Families, we continue to provide GED study materials and test vouchers to incarcerated adults statewide who are studying for a high school credential.

Your support and a Minority Health grant from the Wisconsin Department of Health Services helped us develop programs to address the increased rise of opioid addiction for justice-involved individuals.

Formerly incarcerated individuals are 129 times more likely to overdose once released into the community. WHL (Wisconsin Health Literacy) will work with correctional facilities to implement and sustain “Let’s Talk About Opioids” workshops for justice-involved adults, focusing on how to avoid overdose from opioids.

\*All literacy programs mentioned in this report are Wisconsin Literacy members.





*Adults who participated in prison education programs cut their chances of re-incarceration in half. (“U.S. Adult Literacy Programs: Making a Difference” by ProLiteracy).*

## *Expanding to More Pharmacies*

“UW Health was really excited to participate in this project. For most patients, no matter what level of reading, if there is a lot of information on that label, it can take away from the important information [such as] how do I take this medication and take it correctly,” said Melissa Ngo, Pharmacy Manager of UW Health Community Pharmacy Services, an early adopter of the easier to read prescription label.

Thanks to your support, *almost one in five Wisconsin pharmacies, clinics, and organizations adopted easier to read prescription labels last year.* Most recently, pharmacy systems like Aurora and Mayo Clinic joined the project and improved their prescription labels.

Patrick, a community member who serves on the project’s Patient Advisory Council, said that easier to read labels are important because pharmacists “should provide people with the best service. Their life depends on it.”

Tell your local pharmacy about this project and help make Wisconsin a state where prescription labels are easy to read.





*Last year, 4 million prescriptions in Wisconsin had easier to read labels.*



## *Investing in More Resources for Adult Learners*

“I want to sincerely thank you. Without these vouchers, it would be a long, long time before I’d be able to finish the tests,” wrote a GED student from Grant County Literacy Services.

In the last three years, Wisconsin Literacy member agencies have doubled the number of TANF-eligible adults (Temporary Assistance for Needy Families) receiving GED support and resources.

TANF-eligible learners face numerous barriers to continuing their education, such as childcare, transportation, and money to pay for GED exams. Jake Gorges, Learning Lab Manager from the YWCA Southeast Wisconsin, said *“This is a real impact we’re making. There is not a better investment that people can make than educating individuals that haven’t succeeded at a high school level.”*

“I’ve come a long way and I’m not looking back,” said recent HSED graduate from Literacy Services of Wisconsin. “Receiving my diploma is just a step forward towards my success and me being great.”

You supported the work of outstanding literacy programs across Wisconsin giving people a chance at success.

*Photo provided by the YWCA Southeast Wisconsin*



*88% of students surveyed found the GED/  
HSED books and study materials very  
helpful.*

## *Impacting Workplace Literacy*

Across the state, we saw a renewed interest in workplace literacy programming. For example, Paula, Human Resources and Payroll Manager at Eden-Valders Stone, approached Fond du Lac Literacy Services (FLS) about starting a workplace literacy program to teach English to 30 workers.

Because FLS had never implemented a workplace literacy program, they turned to us for support. Our Regional Literacy Consultants shared best practices, templates, and connected FDL to another member agency with years of workplace literacy experience. FLS also accessed our recorded webinar “Workplace Literacy Fee-for-Service: What is it and how does my agency get started?”

FLS can now make learning more accessible by offering employees English classes right at work.

*“I’m excited to hear from some of the supervisors that their employees were speaking more English,”* said Paula in a podcast interview with Bob Hoffmaster on KFIZ (<http://www.kfizpodcasts.com/4-15-19%20lit.mp3>).

Onsite workplace literacy programs benefit both employees and employers. Better communication skills increase worker productivity and employees with improved literacy have more freedom to pursue their dreams.

Your support builds the capacity of our member agencies to develop new workplace literacy programs in their communities.



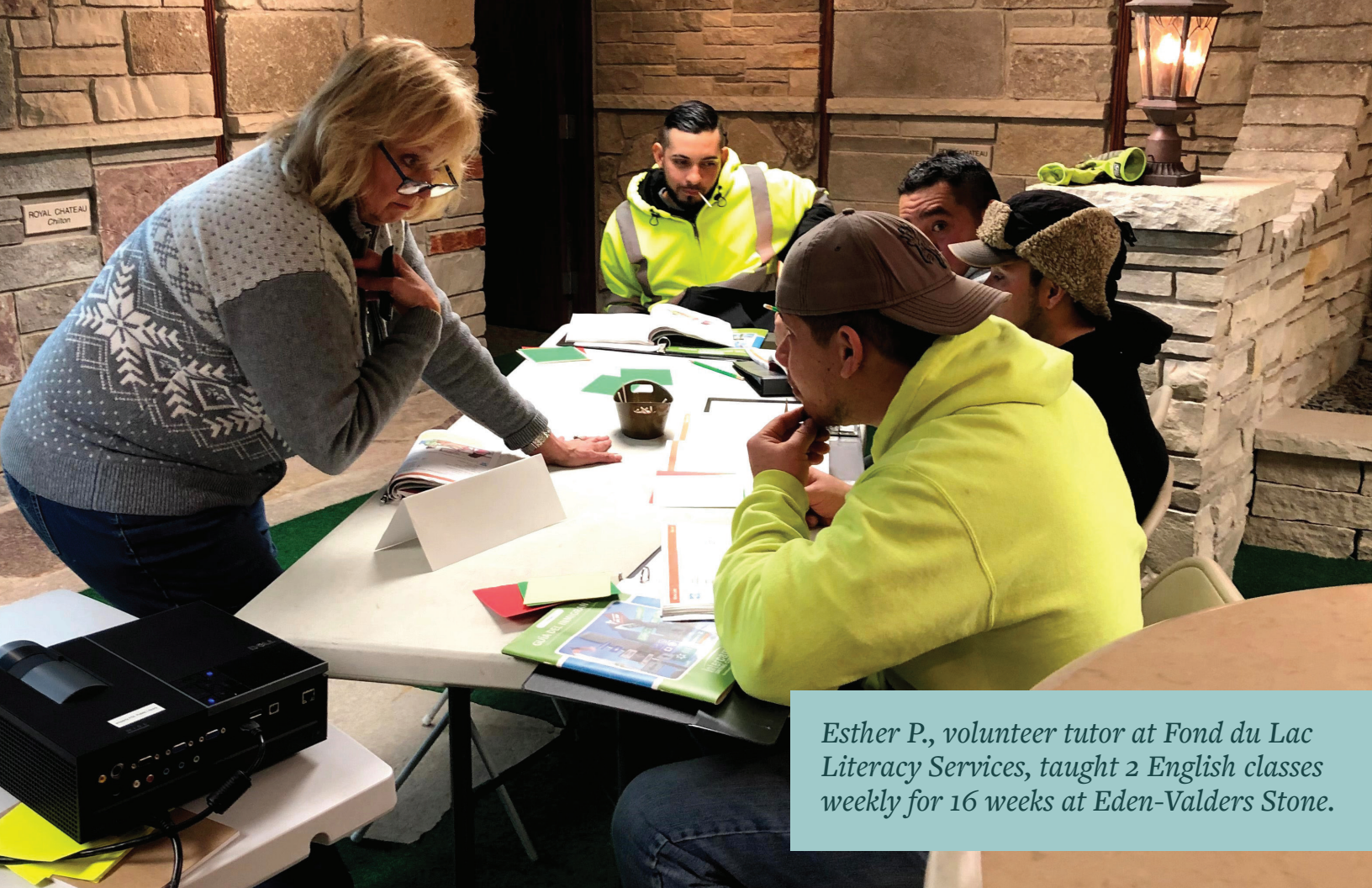

*Esther P., volunteer tutor at Fond du Lac Literacy Services, taught 2 English classes weekly for 16 weeks at Eden-Valders Stone.*

## *Thank You to Donors, Grant Funders and Sponsors (July 1, 2018 - June 30, 2019)*

### *\$100,00 and above*

Advancing a Healthier Wisconsin  
Endowment  
Wisconsin Department of Children and  
Families  
Wisconsin Technical College System

### *\$25,000-\$99,999*

National Network of Libraries of Medicine  
– Greater Midwest Region  
Otto Bremer Trust  
Wisconsin Department of Public  
Instruction

### *\$10,000-\$24,999*

Bader Philanthropies, Inc.  
Exact Sciences  
Gundersen Health System  
UnitedHealthcare Community Plan  
Wisconsin Medical Society

### *\$5,000-\$9,999*

American Family Insurance Dreams

Foundation  
Bristol-Myers Squibb  
Eli Lilly and Company  
GE Healthcare  
Healthy Dane  
MetaStar, Inc.  
National Guardian Life  
NeuGen, LLC  
R & R Geller Foundation, Inc.  
Marshfield Clinic Health System and  
Security Health Plan  
The Henry J. Kaiser Family Foundation  
Wisconsin Hospital Association  
Foundation

### *\$2,500-\$4,999*

Town Bank

### *\$1,000-\$2,499*

Aspirus Arise  
Breakfast Optimist Club - Green Bay  
Carroll University  
Children's Community Health Plan

Children's Hospital of Wisconsin  
Jim Currie  
Jim and Jessica Doyle  
David and Kelly Endres  
Michele and John Erikson  
First Business Bank  
Julie Furst-Bowe and Daniel Bowe  
Greater Green Bay Community  
Foundation  
Hall, Render, Killian, Heath & Lyman, P.C.  
Health Literacy Media  
HSHS Eastern Wisconsin Division  
Institute for Healthcare Advancement  
Julie Kalsbeek  
Debbie and Mike Kutchin  
Madison Gas and Electric Foundation  
William Martin  
Steve and Sheri Mundt  
Northwestern Mutual Foundation  
Matching Gifts Program  
ProLiteracy America  
Rogers Behavioral Health  
See Change Management

Dr. Jeffrey Scherer and Debra Alder  
Greg and Kay Simmons  
Dr. Paul and Ladonna Smith  
TASC  
The Alliance  
UnitedHealth Group  
William Boyle & Company

### \$500-\$999

Dr. Timothy Bartholow  
Delta Dental Wisconsin  
John Henry Erikson and Alexandria Rogers  
James and Meg Grogan  
Promega Corporation  
Sommer Consulting  
Susan Sweitzer  
Mary Clare Wojcik

### \$250-\$499

Jason and Kate Bechen  
Beloit Health System  
William and Sara Boyle  
Sherren Clark  
Lynn Currie and Tracy Warnecke  
Liz Fitzpatrick  
Herbert H. Kohl Philanthropies  
Karen Kavanaugh

Andrea and Walter O'Neill  
Allan Patek  
Lorie and Damon Scarborough  
Michael and Michel Stec  
Stoughton Hospital  
Kelli Thompson  
Unity of Madison  
Judy Woodburn and Kent Harris

### \$100-\$249

Emilie Amundson  
Elaine Anderson  
Rebecca Arenivar  
Robert and Wanda Auerbach  
Robert Bacci  
Dr. Adam Balin and Karin Mahony  
Linda Balisle  
Arlene Banoul  
Ann Beeson  
Joanne Berg  
Dawn Berney  
Jasmine Bhatena  
Anna Bierer and Eric Tranmal  
Mark and Sim Boyle  
Joyce Caldwell  
David and Anne Cardwell  
Jack Connelly II and Terri Connelly Cronk

Marsha Connet  
Margarete and David Cook  
Kim and George Crouse  
Brian Davis and Deborah Umstead  
Carrie Ann Davis  
Jane Dennis  
Darla and Mike Dernovsek  
Robert Dreps and Elizabeth Koehl  
Mary Erikson  
William Erikson  
Cindy Fesemyer and Robert Ferrett  
Paul Gabriel and Silke Sonntag  
John and Rita Hoffman  
Helen Horn and Ralph Petersen  
Ellen Hossman  
Kelly Jaeschke  
Roberta Johnson  
Eric Klusman  
Patrick Kohler  
Sarah and David Kruse  
Barbara Lange  
Plumer Lovelace, III  
Ronald Luskin  
Michael and Stephanie Malaney  
Cynthia Martinelli  
David McIntosh  
Linda and Peter Milgrom



Evan Miller  
Dr. Dipesh Navsaria  
Dr. Paul Neary  
Ronald Nief and Joanne Kutter  
Willa and Tim Panzer  
Carolyn Peckham  
Tori and Bob Rader  
Raven Software  
Marilyn Rinehart  
Jennifer Rutherford  
Ruth Schauer  
David Schissel and Martha Custer  
Lisa Schubert and Jeff Jorgensen  
Jason Seyfert  
Jeff and Michele Smith  
Karen and Jeff Smits  
Dorothy Sorlie and Jim Urness  
Laura Talamonti  
Tommy and Sue Ann Thompson  
UW Credit Union  
Jennifer Valentine  
Michael Villaire  
Theresa Wedekind  
Charles Wierschem

*Up to \$99*

AmazonSmile Foundation  
Katy and Eric Amenda  
David Baldus  
John and Penelope Beasley  
Katherine Beilfuss  
Jo and Terry Bierer  
Victoria Boucher  
Sarah Brenden  
Maureen Brock  
Bob and Mary Brod  
Debra Brunette  
Canvas Health  
Naomi Clear  
Sierra Clear  
Kathy and Joel Cornell  
Rebecca Cravens  
Mike Davis  
Baltazar De Anda Santana  
Ann Dobbertin  
Doris Doherty Gasper  
Kira Dott  
Cynthia Douglas  
Martin Drapkin  
Gary Drescher

Lori Eberly  
Gary and Kim Enders  
Elena Espana-Regan  
Allison Espeseth  
Sara Finger  
Lynne Fitzpatrick  
Michael Fitzpatrick  
Kelly Fox  
Brandi Funk  
Heather Garrison  
Beth Gaytan  
Leslie Gelders  
Joseph and Dawn Gherna  
Elizabeth Giese  
Teresa Grams  
Kay Gregor  
Valencia Griffin  
Courtney Gruenwald  
Jim Hahn  
Robyn Hallet  
Denise Hart  
Scott Haumerson  
Dave and Kay Heglund  
Cheryl Hernandez  
Judy Hofrichter

Andrew Howick  
Stanton Hudson  
April Hughes  
Carol Iwanowski  
Bonnie Jegl  
Taneal Jordan  
Bobbi Jorgensen  
Debbie Kaufman  
Laurie Kelly  
Margo Keys  
Georgia Kiley  
James Knuteson  
Wayne Kontur  
Rena Kornblum  
Jamie Kroening  
Katie Kruse  
Rachel Kruse  
John Kuehl  
Karen Lane  
Keith Lange  
Ellen Larson  
Kari LaScala  
Linda Leonhart  
Brian Long  
Elizabeth Macasaet  
Caitlin Mackesey  
Rebecca Main

Virginia Martin and Kevin Brown  
Brynne McBride and Bobby Peterson  
Mary Mead  
Mark Menzel  
Kathleen Messinger  
Evelyn Mikul  
Carol Mooney  
Peter Morrison  
Caitlyn and Scott Mowatt  
Margaret Nelson  
Joseph and Hillary Nick  
Kimberly Noyce  
Erin O'Brien  
Jan O'Neill and Hank Kuehling  
Deanna and Lyle Opsal  
PL - RTO Employees of American Family  
Insurance  
Dr. Daniel Plummer and Mark Koehn  
Jonathan Poletti  
Corinda Rainey-Moore  
Abigail Reed  
Kathy Reid  
Viola Rembert  
Melissa Rothe  
Jon Rozenfeld and Jill Korey  
Naomi Salmon  
Virginia Saltzman

Martha Scales  
Kayla Schmidt  
Melanie Schumann  
Kristy SeBlonka and Matthew Brown  
Marian Smith  
Craig Sorbo  
Kathleen Southard  
Steven and Michelle Sparks  
Jason Stephens  
Kevin Swiontek  
Lisa Taber  
Cindy Taylor  
Anne and Andy Thompson  
Elizabeth Thompson  
Stephanie Topel  
John and Maria Townsend  
Aaria Troiano  
Lydia Tucker-Stickels  
Kathy and Derek van Veldhuisen  
MaryJo VanGompel  
Christopher Vinson  
Wegner CPAs  
Anita and John Weier  
Melissa Weiss  
Lauren Werner  
Courtney Westward  
Sharon and Jed White

Eleanor Williams and Kevin Schram  
Erin Wolf  
Janet Wrend-Cleary  
Thomas Yonash

Many anonymous donors.

*\*We apologize for any error in our records that caused us to miss a donor or list a donor incorrectly. Please let us know if we did.*

### *In Honor of/Memory Of*

Ann Feutz Ahles  
Helen Brotz  
Wedding of Lynn Currie and Tracy Hamm  
Warnecke  
Kirk and Jenni Davis  
Michele Erikson  
The new Health Literacy Director  
Gerry Heebink  
Angie Hendrickson  
Cheryl Livneh  
Brooklynn Opsal  
Ruth Peckham  
Bill Scanlon and Eileen McGlynn

Damon Scarborough  
George Smith  
Paul Smith  
Colleen & Mike Thomasgard  
Marilyn Vesely  
Rosemary Wojcik  
Volunteer tutors everywhere  
Wisconsin Literacy Staff

### *Gifts In-Kind*

Alpha Graphics  
Greenbush Bakery  
Liliana's / Charlie's on Main

### *Health Literacy Partners*

*Thanks to these organizations who have partnered with us to provide health literacy services.*

Aging and Disability Resource Centers of Wisconsin  
Advancing a Healthier Wisconsin Endowment  
Aurora Health Care Pharmacy  
Bader Philanthropies  
Epic

Hayat Pharmacy  
Institute for Healthcare Advancement  
Marshfield Clinic Health System  
Medical College of Wisconsin  
MetaStar, Inc.  
National Network of Libraries of Medicine- Greater Midwest Region  
North Central Wisconsin Area Health Education Center  
NeuGen, LLC  
Pharmacy Society of Wisconsin  
Security Health Plan  
Wisconsin Department of Employee Trust Funds  
Wisconsin Hospital Association  
Wisconsin Medical Society  
Wisconsin Medical Society Foundation  
University of Georgia College of Pharmacy  
University of Wisconsin/Madison Department of Family Medicine and Community Health  
University of Wisconsin/Madison School of Pharmacy



# Financial Highlights

## REVENUE \$936,764

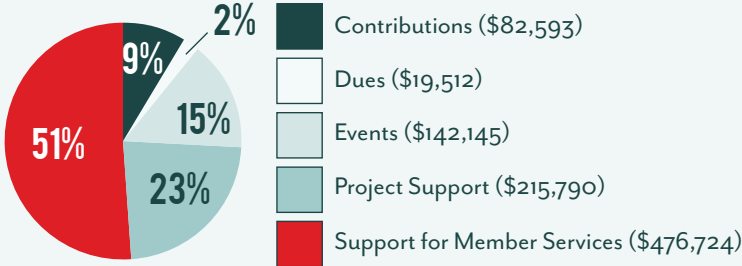

## EXPENSES \$920,205

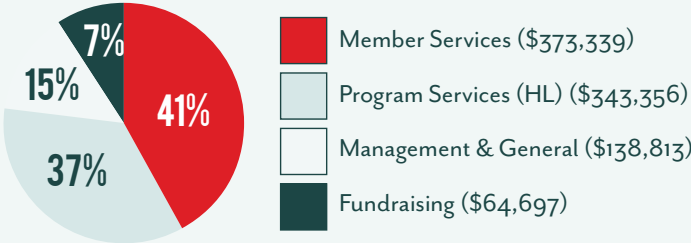

## 2018-19 Members

Adult Learning Center  
Adult Literacy Center of Ozaukee County, Inc.  
Alternative Center for Education  
Baraboo Area Literacy Council  
Barron County Literacy Council, Inc.  
Buffalo Pepin County Literacy Alliance  
Burnett County Family Literacy  
Casa Guadalupe Education Center, Inc.  
Central Wisconsin Literacy Council  
Centro Hispano Milwaukee  
Children's Dyslexia Center - Madison  
Columbus Literacy Council  
Coulee Region Literacy Council  
Cultural Linguistic Services - UW Madison  
Faith Lutheran Church Literacy Program  
Fond du Lac Literacy Services  
Fox Valley Literacy  
Friends of the Black River Falls Public Library  
Grant County Family Literacy Services, Inc.  
Greater Waukesha Literacy  
Hatch Public Library  
Hope Academy - Program of Family and  
Children's Center  
ICAA Crossroads Literacy - Rusk County  
ICAA Crossroads Literacy - Sawyer County  
ICAA Crossroads Literacy- Washburn County

International Institute of Wisconsin  
Jefferson County Literacy Council  
Journey House Adult Learning Center  
Kenosha Literacy Council  
Lac Courte Oreilles Ojibwa Community College  
Lake Superior Tutoring Center for Dyslexic  
Children and Adults, Inc.  
Latino Academy of Workforce Development  
Learning Connections  
Literacy Chippewa Valley  
Literacy Council of Green County, Ltd.  
Literacy Council of Sheboygan County  
Literacy Door County  
Literacy for All, Inc.  
Literacy Green Bay  
Literacy Network  
Literacy Partners of Kewaunee County  
Literacy Services of Wisconsin  
Literacy Task Force of Northern Wisconsin  
Literacy Volunteers - Marquette County, Inc.  
Madison Reading Project  
Marinette and Oconto Counties Literacy  
Council  
McLit Marathon County Literacy Council, Inc.  
Menominee Tribal Education Department

Milwaukee Public Library Drop-In Adult Tutoring  
Program  
Neighborhood House of Milwaukee International  
Learning Program  
Next Door  
Omega School Inc.  
One-to-One Adult Literacy Partners  
Page Forward Volunteers for Literacy  
Portage County Literacy Council  
Racine Literacy Council, Inc.  
Reading Connections Inc.  
Sauk Prairie Area Literacy Council  
Shawano County Literacy Council  
Silver Spring Neighborhood Center  
Social Development Commission  
St. Paul's Episcopal Church Literacy Program  
Stateline Literacy Council  
The Kids' Ranch  
Taylor County Literacy Council  
UMOS, Inc.  
Walworth County Literacy Council  
West CAP Literacy and Skills Enhancement  
Program  
Winnebago County Literacy Council  
Wisconsin Institutions Literacy Council  
YWCA Southeast Wisconsin

## 2018-19 *Board of Directors*

**Chair:** Bill Boyle

**Vice Chair:** Steve Mundt

**Secretary:** Judy Woodburn

**Treasurer:** Joe Nick

Tim Bartholow, MD

Terese Craig

Jessica Doyle

Julie A. Furst-Bowe

Jim Hahn

Herb Hayden

Connie Heidemann

Plumer Lovelace, III

Holly McCoy

Willa Panzer

Dennis Winters

## *Wisconsin Literacy Staff*

Michele Erikson,  
Executive Director

Liz Fitzpatrick,  
Data and Communications Manager

Heidi Frankson,  
Fund Development Manager

Debbie Kutchin,  
Financial Manager

## *Regional Literacy Consultants*

Anna Bierer,  
Northeast

Marsha Connet,  
Southeast

Beth Gaytan,  
Southwest/South Central

## *Wisconsin Health Literacy*

Stan Hudson,  
Health Literacy Director

Kari LaScala,  
Health Literacy Associate Director

Caitlyn Mowatt,  
Health Communications Specialist



### *Our Mission*

Changing lives by strengthening literacy statewide.

### *Our Vision*

All people in Wisconsin have the literacy skills to reach their full potential.

---

### *Contact Us*

(608) 257-1655  
info@wisconsinliteracy.org  
211 S. Paterson St.  
Suite 170  
Madison, WI 53703